

**HELP**

**LA MIRADA MASJID**

**TO BE**

**SELF SUFFICIENT**

# First Floor

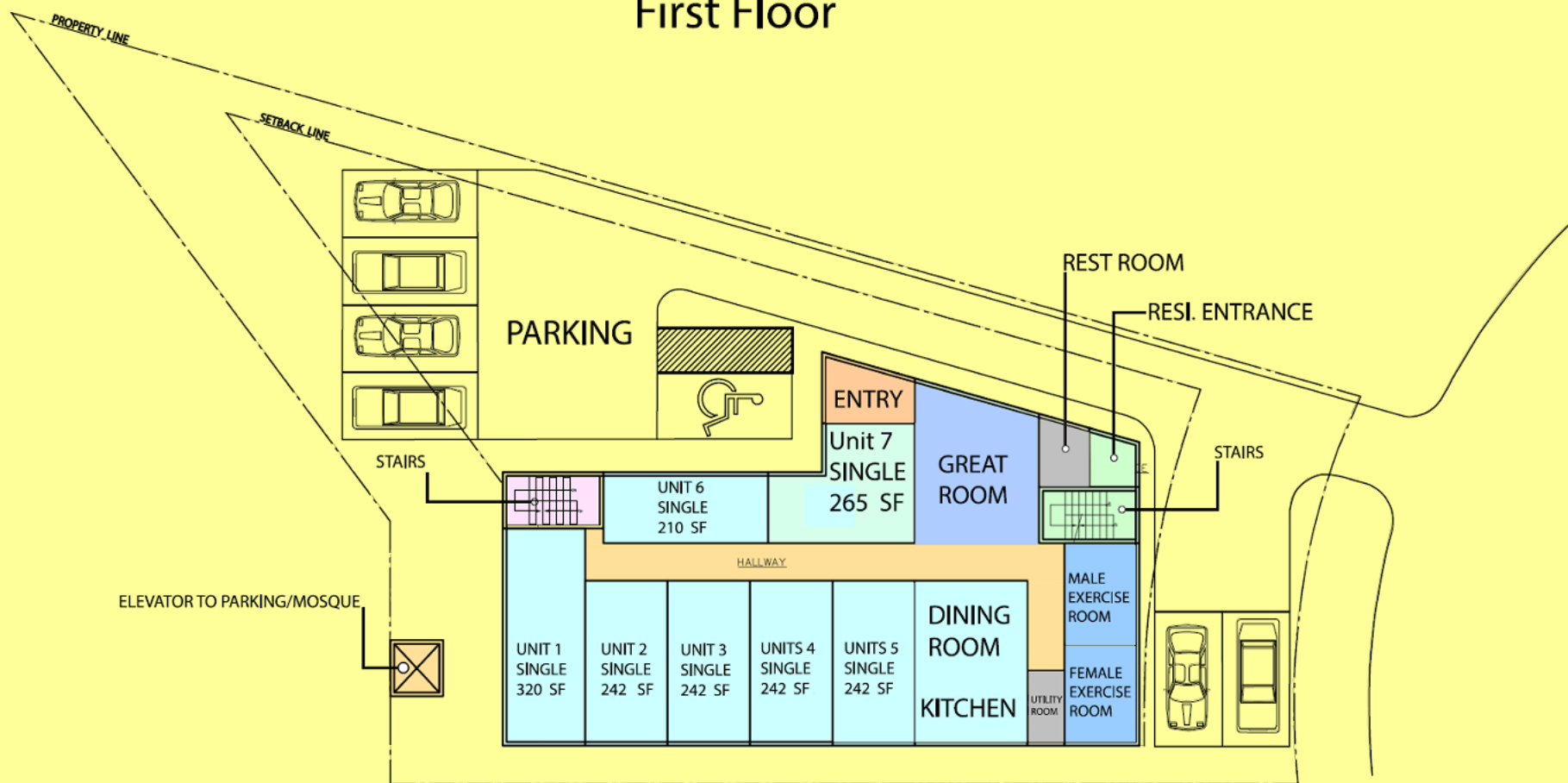

FIRST FLOOR AREA : 3,525 SF  
SECOND FLOOR AREA : 3,300 SF  
TOTAL AREA : 6,825 SF

# Home Project

SHEET #:  
**A1.00**  
SHEET NAME:  
FIRST FLOOR  
PLAN

PROJECT:

ISSUE: STUDY  
DATE: 2019-02-03  
SCALE: N.T.S.

**14262 KESSE DRIVE**  
**WHITTIER, CA 90604**

COPYRIGHT ©2018 IT-MAKES

777 South Alameda Street 2nd floor  
Los Angeles CA 90021  
www.it-makes.com

**it-makes**

# Home Project

## Second Floor

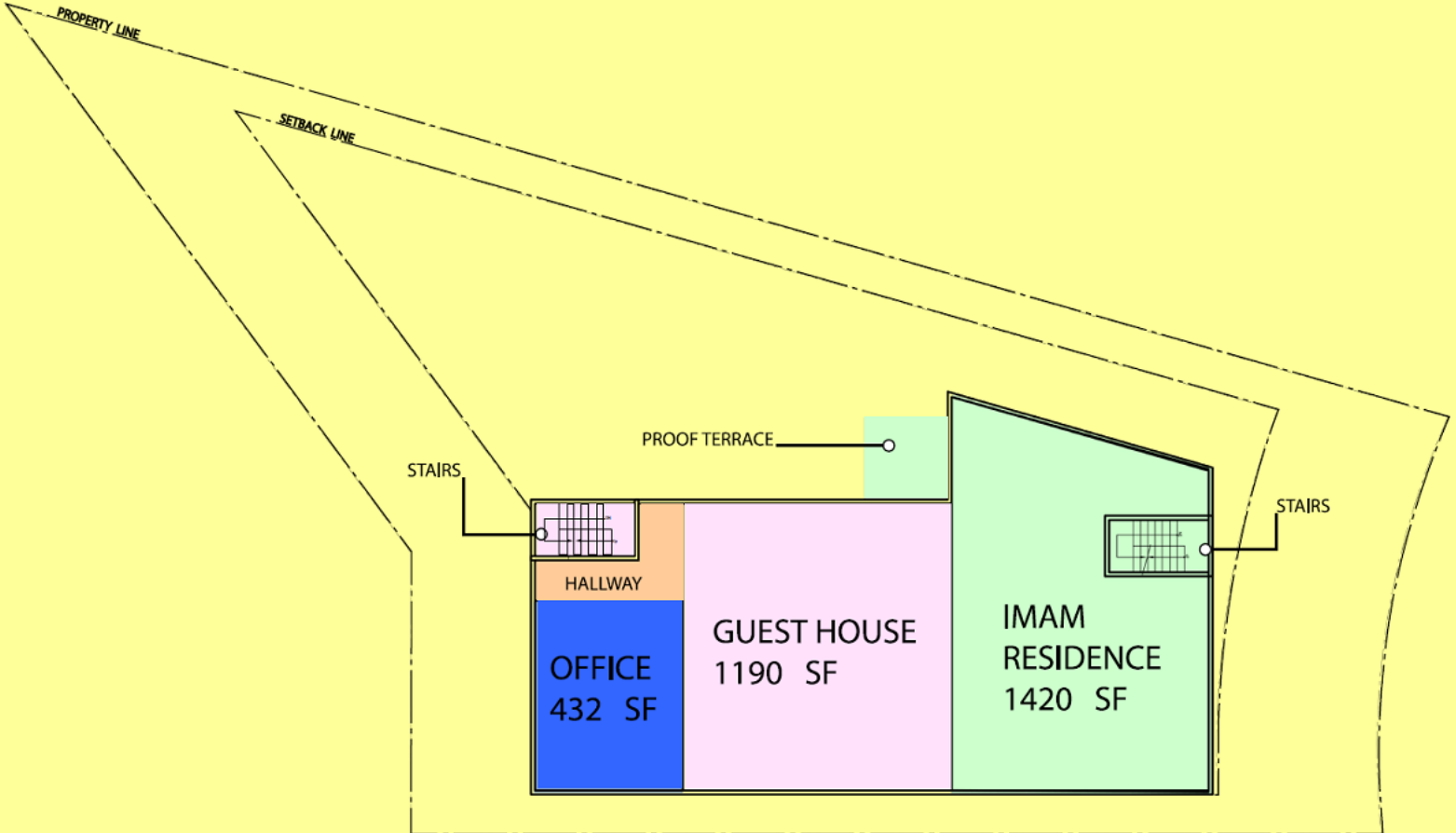

FIRST FLOOR AREA :	3,525 SF
SECOND FLOOR AREA :	3,300 SF
<hr/>	
TOTAL AREA :	6,825 SF

**7 SENIOR HOMES**

**GREAT ROOM**

**DINING ROOM**

**EXERCISE ROOM**

**ELEVATOR TO MASJID**

**IMAM RESIDENCE**

**GUEST HOUSE**

**OFFICE**

# HOME PROJECT

**200 DONORS**  
**(1 TO 5 YEARS PLEDGE)**

**RAISE**  
**\$1.2 MILLION**

# **SIGN UP TO DONATE**

***CASH, CHECK OR PAYPAL***  
**(MENTION "HOME PROJECT")**

**\$100 PER MONTH**

**(60 DONATIONS) OR**

**\$1200 PER YEAR**

**(5 DONATIONS) OR**

**\$6000 ONE TIME**

**(1 DONATION)**

**50 PLEDGES  
SO FAR**

**\$12,300**

**WE NEED  
150 MORE PLEDGES**

**JAZAK ALLAHU KHAIRAN**